

**AREA DETAILS**

- 1. PLOT AREA = 1680 SFT (156.07) sm
- 2. GROUND FLOOR PLINTH AREA = 886 SFT (77.66) sm
- 3. FIRST FLOOR PLINTH AREA = 886 SFT (77.66) sm
- 4. SECOND FLOOR PLINTH AREA = 418 SFT (38.83) sm
- 5. PLOT COVERAGE = 49%
- 6. F.S.I = 1.24

A/19180/560/95

Planning Permit No. \_\_\_\_\_  
**APPROVED**  
 SUBJECT TO THE CONDITIONS IN THIS PERMIT.  
 No. A/19180/560/95  
 FOR MEMBERS SECRETARY  
 MADRAS METROPOLITAN  
 DEVELOPMENT AUTHORITY  
 MADRAS 600 008.

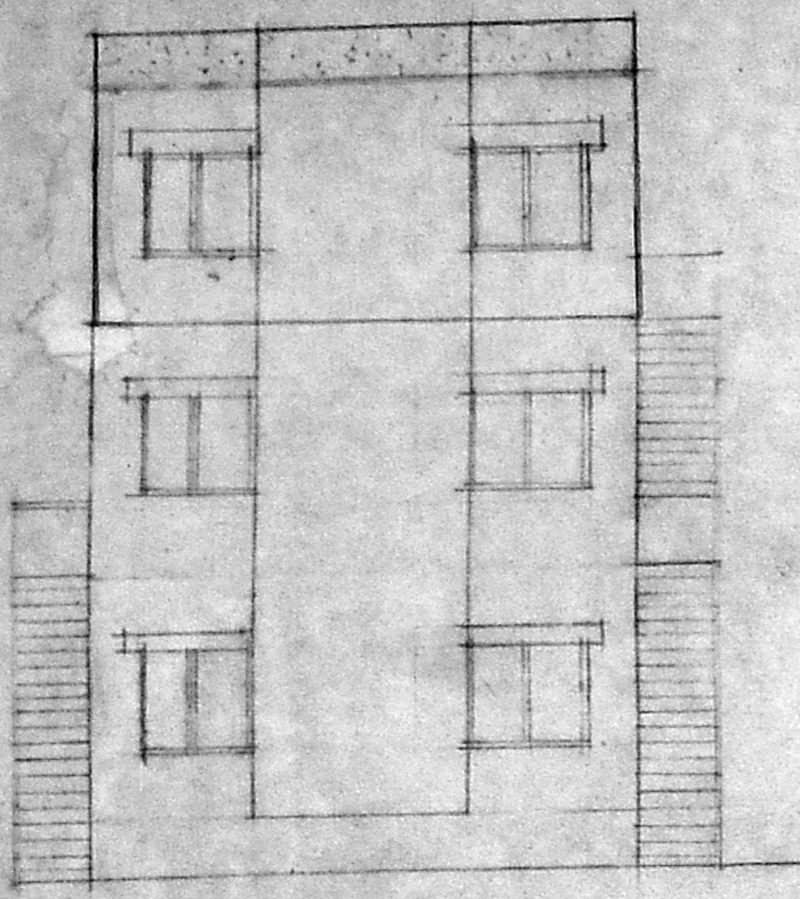

FRONT ELEVATION

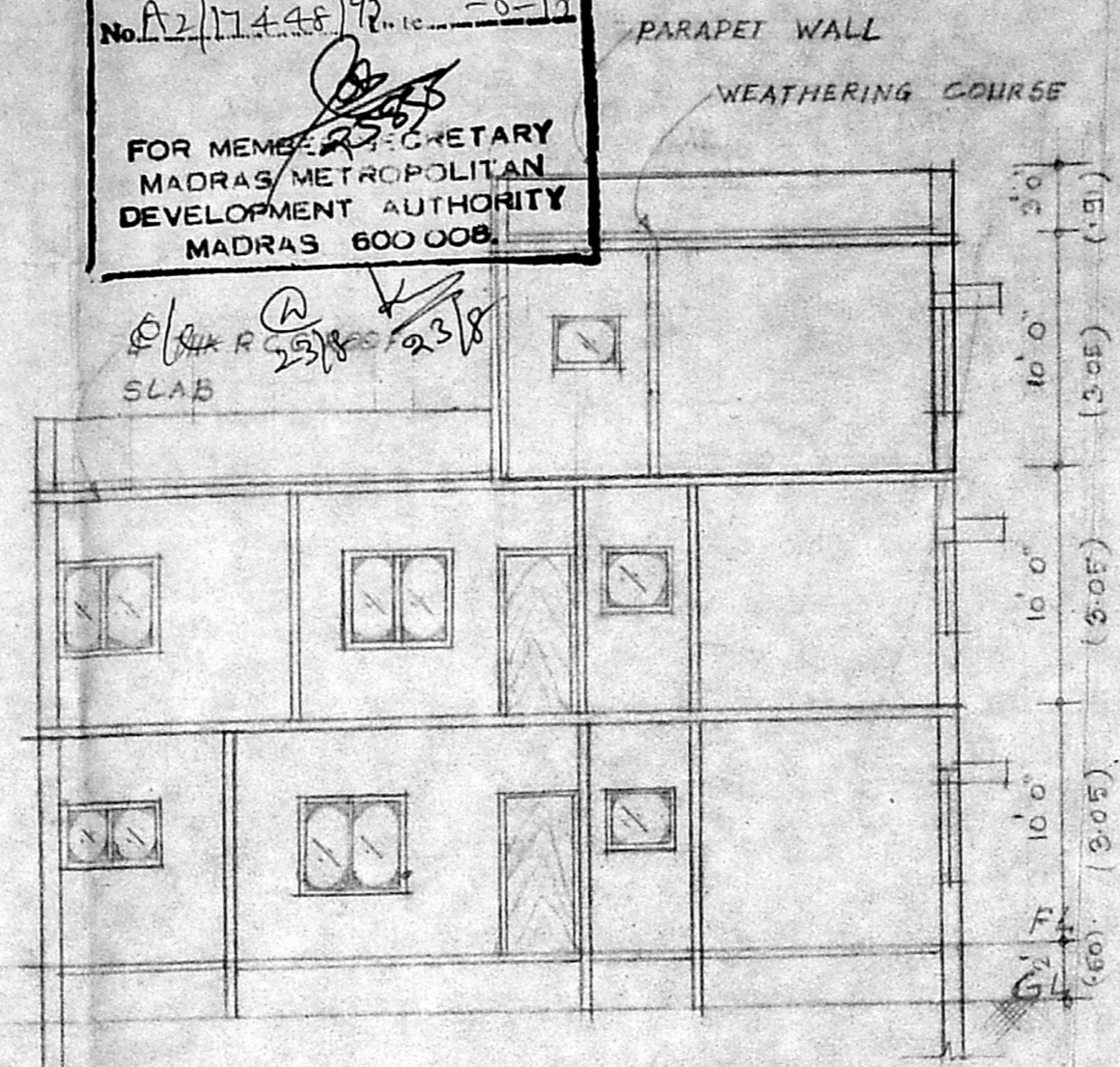

SECTION AT AA

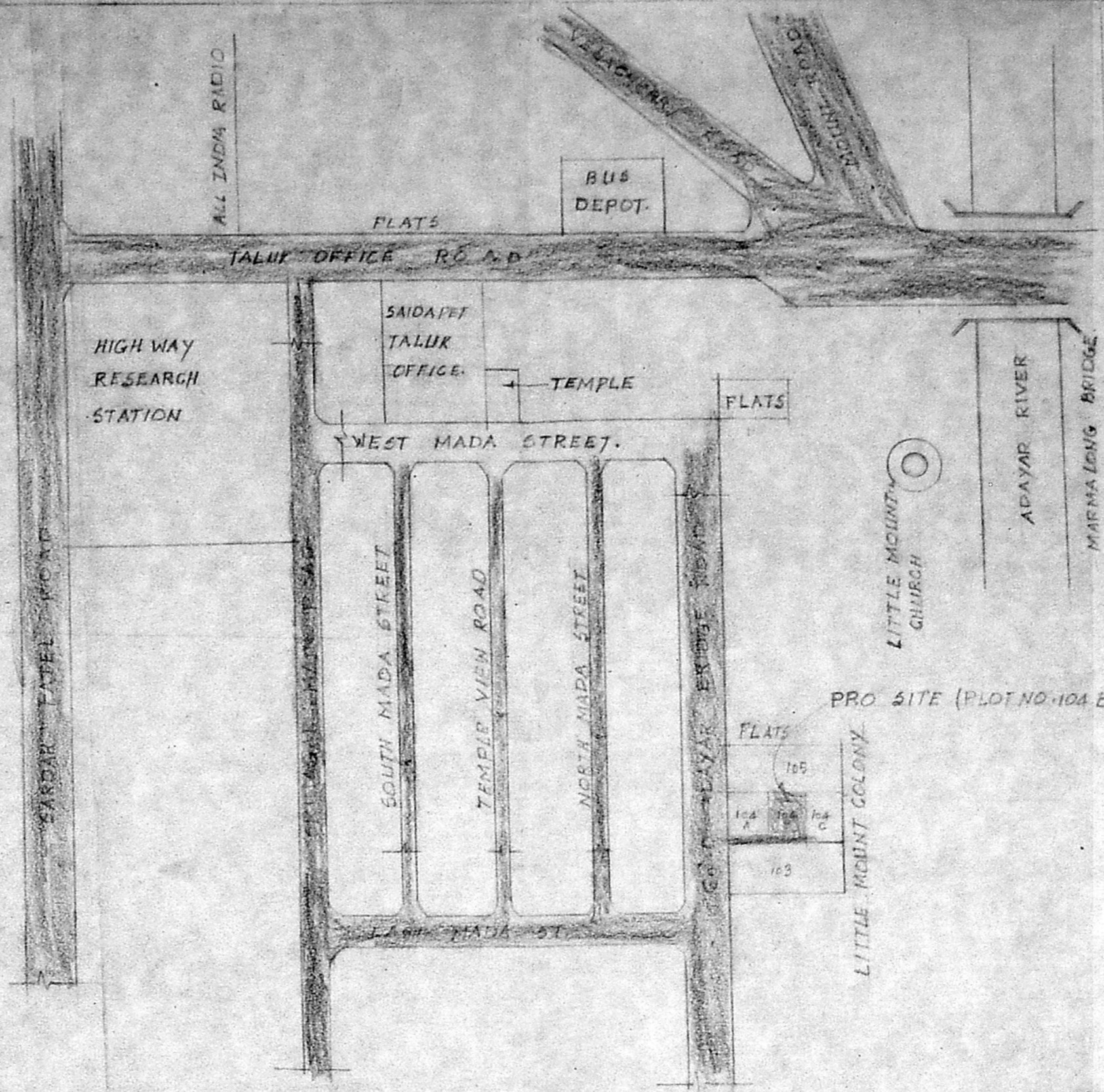

KEY PLAN (NOT TO SCALE)

*Revised plan*  
**SPECIFICATIONS**  
 A2/2053/98

1. FOUNDATION :- P.C.C (1:4:8) OVER SAND BR. WK IN CM (1:6)
2. SUPER STRUCTURE :- BR. CONC (1:2:4) P.C.C (1:2:4) FOR LINTELS, SUNSHADES, SLABS ETC.
3. FLOORING :- P.C.C (1:4:8) OVER SAND TOP FINISHED WITH MOSAIC.
4. WEATHERING COURSE :- BR. CONC IN LINE (1:2) LAID TO SLOPE AVE 2" THK. TOP FINISHED WITH ONE LAYER OF PRESSED TILES.
5. JOINERY :- COUNTRY WOOD.

**SCHEDULE OF JOINERY**

D	FLUSH DOORS	3'6" x 7'0" (1.06 x 2.13)
D <sub>1</sub>	DO-	3'0" x 7'0" (0.91 x 2.13)
D <sub>2</sub>	DO-	2'6" x 7'0" (0.76 x 2.13)
W <sub>1</sub>	GLAZED WINDOW	4'6" x 4'0" (1.37 x 1.21)
W <sub>2</sub>	DO-	3'0" x 4'0" (0.91 x 1.21)
W <sub>3</sub>	DO-	4'6" x 3'6" (1.37 x 0.91)
V	VENTILATOR	3'0" x 2'6" (0.91 x 0.76)

**COLOUR INDEX**

- 1. PROPOSED
- 2. ROADS
- 3. BOUNDARY

**NOTE :-**

1. FIGURES IN BRACKETS INDICATE METRE.
  2. SCALE :- 1" = 8'0" ; 1" = 4'0" ; 1" = 16'0"
- PLAN SHOWING THE PROPOSED ADDITIONS IN PLOT NO. 104B, ADYAR BRIDGE, SPINAGAR COLONY, SAIDAFET, MADRAS E. IN TS-NO. 12 1/2, VENKATAPURAM, ADYAR.

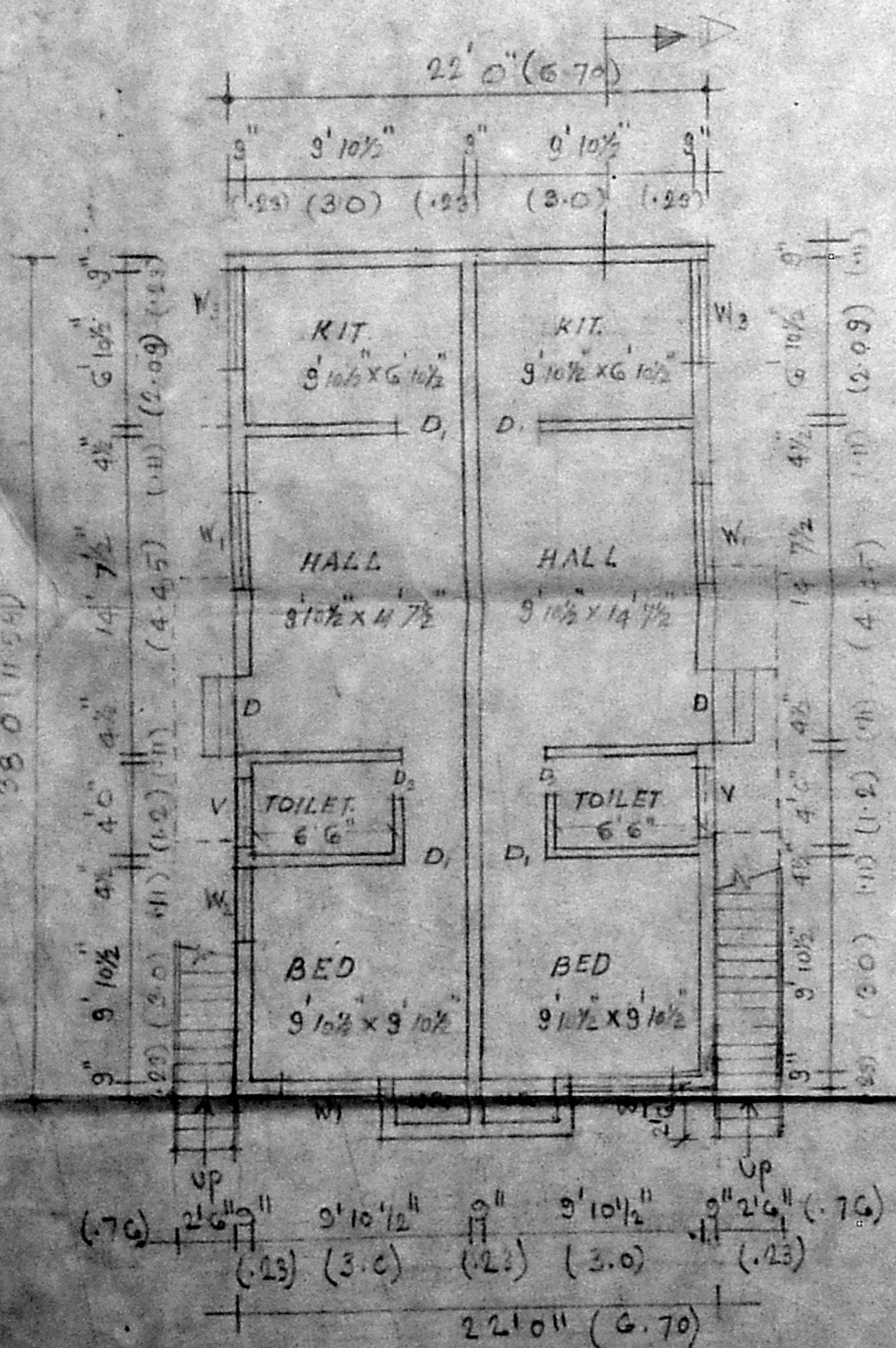

GROUND FLOOR PLAN

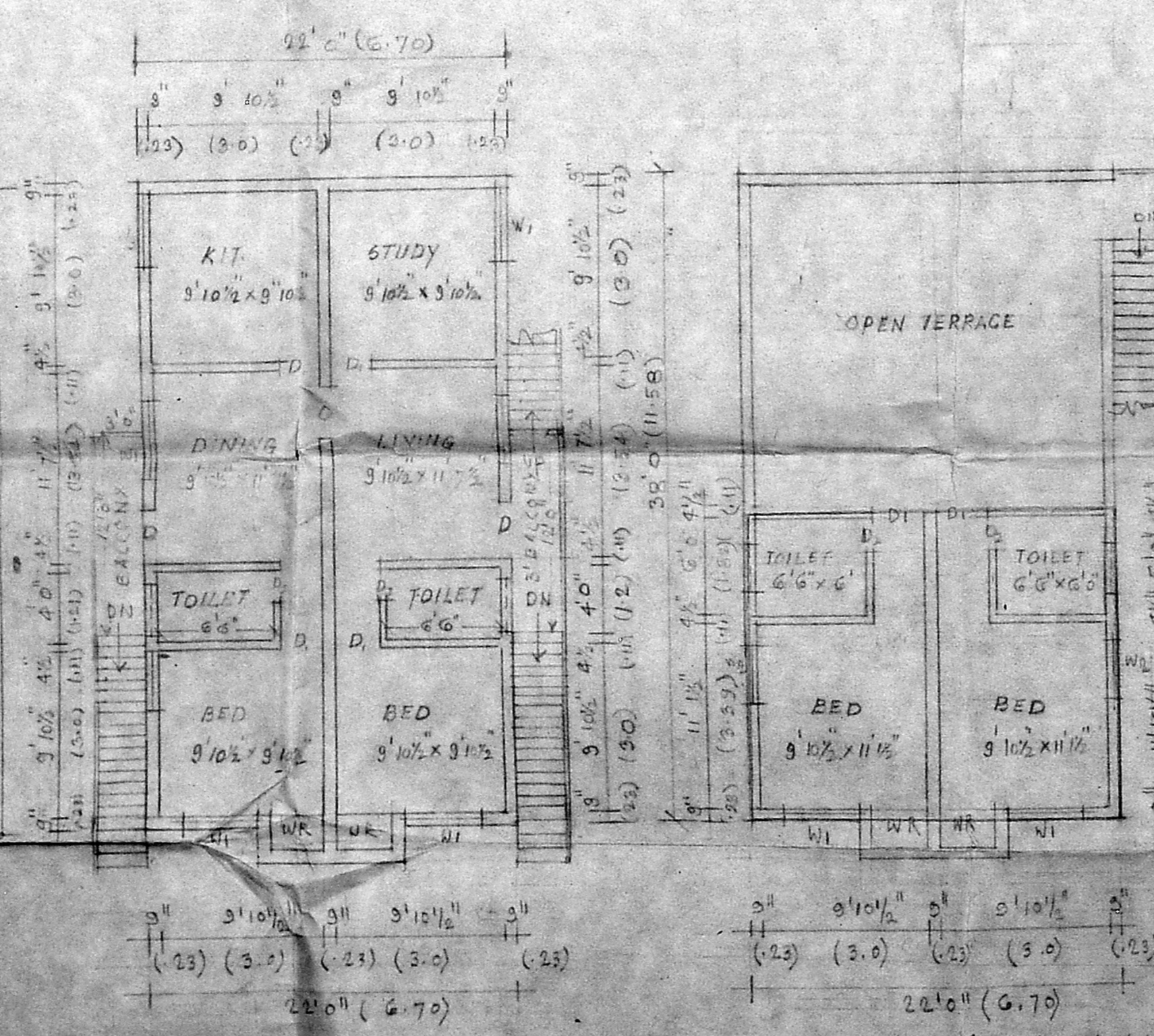

FIRST FLOOR PLAN

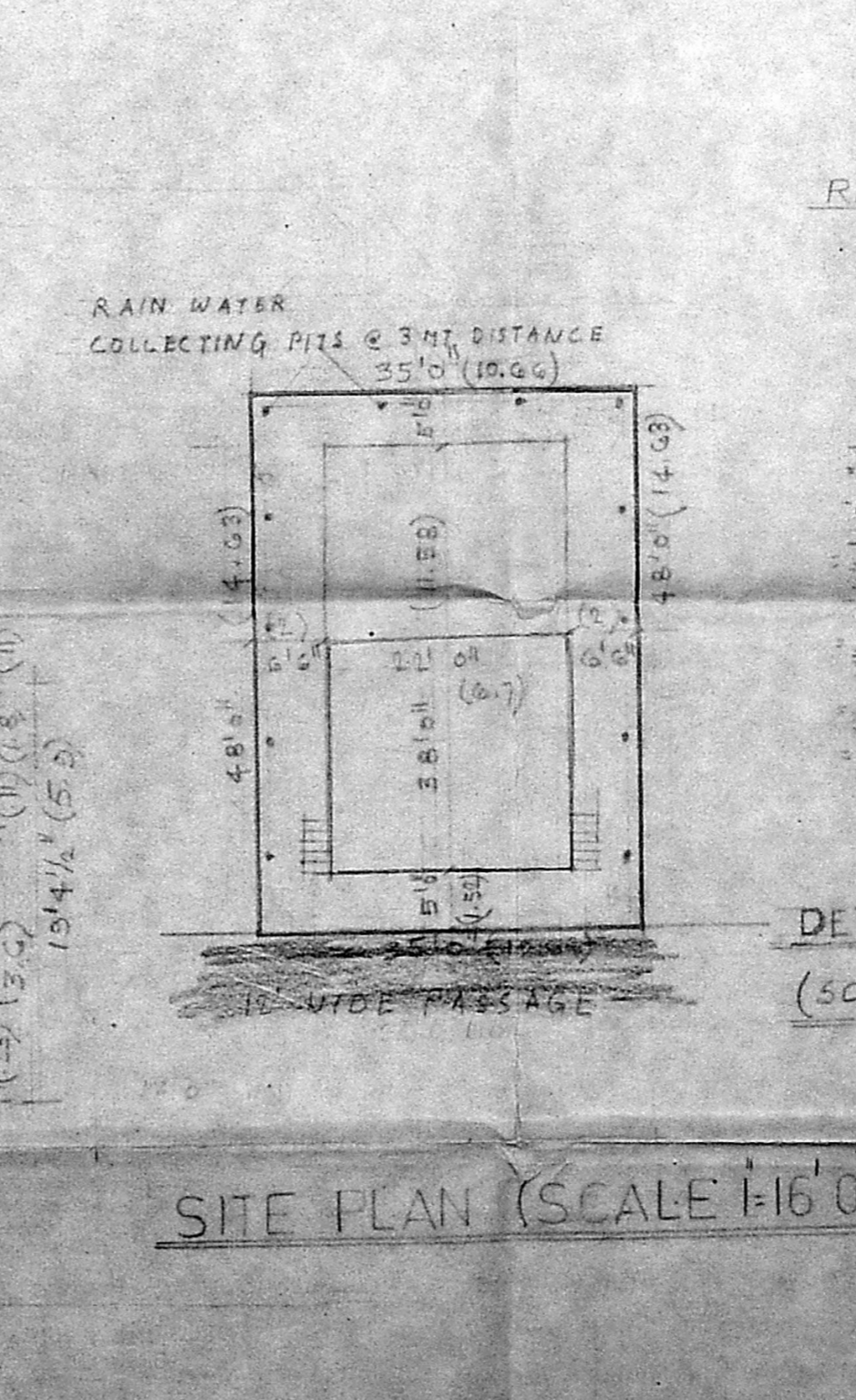

SECOND FLOOR PLAN

RAIN WATER COLLECTING PITS @ 3 MT DISTANCE 35'0" (10.66)

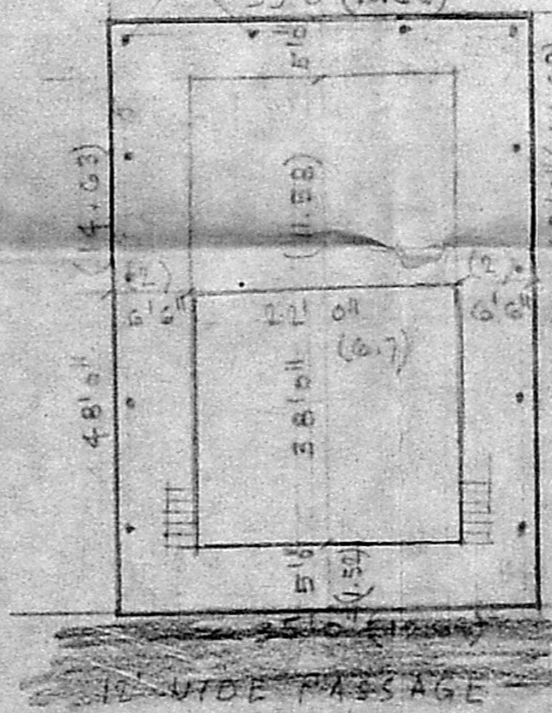

DETAILS OF FOUNDATION (SCALE 1" = 4'0")

SITE PLAN (SCALE 1" = 16'0")

*(K. GURUMURTHY)*  
*(ROJA GURUMURTHY)*  
 OWNER  
 POWER OF ATTORNEY HOLDER

*(S. KRISHNA)*  
 A. JOSEPHRAJ CRUZ, B.A.  
 Consulting Engineer,  
 Licensed Surveyor Class-1 No. 238  
 24/6, Kham Street, MADRAS-24  
 L. SURVEYOR